November 2013 Issue No. 218

Visual Parables

Film & Faith in Dialogue

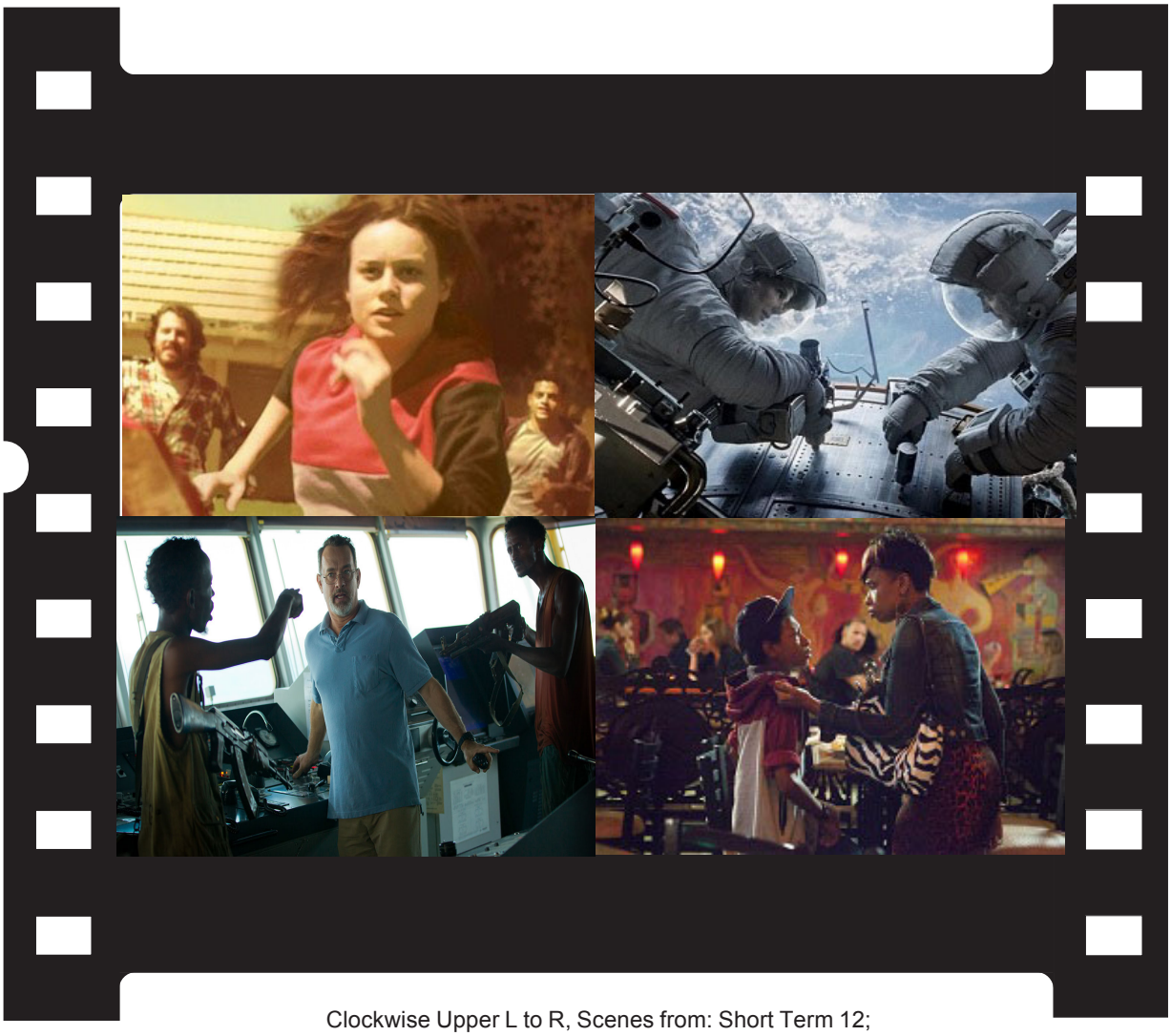

Clockwise Upper L to R, Scenes from: Short Term 12;
Gravity; The Inevitable Defeat of Mister & Pete; Cptain Phillips.

Also Inside: Enough Said; Rush;

Fifth Estate; Prisoners; Don Jon; many more

Visual Parables

Editor/Publisher
Dr. Edward McNulty

Columnist
Rev. Doug Sweet

ISSN: 1064-6485

VISUAL PARABLES is published monthly as an on-line journal, and reviews are posted weekly on its website. Subscribers are permitted to copy a review or a guide for a one-time use by members of their organization. All other rights reserved under the International Copyright Union, the Universal Copyright Convention and the Pan-American Copyright Convention.

For subscription information go to visualparables.org.

Editorial office at:
Visual Parables
63 Boone Lake
Walton, KY 41094

To reach Editor Dr. Edward McNulty
1-859-493-0286
edsvisualparables@twc.com

Our Advisory Content Rating Guide

Our unscientific assessment of the content of a film in regards to Violence (V), Language (L), and Sex/Nudity is measured on a scale from 0 (None) to 10 (Highest). It is intended to give viewers some idea as to why a film is rated R, PG-13, PG, or G.

Contents

November **2013** **Issue No. 218**

At Theaters

Short Terms 12 3
Captain Phillips 5
Gravity 8
Enough Said. 11
Rush 12
T. Inevitable Defeat of Mister & Pete 14
T. Fifth Estate 16
T. Patience Stone 18
Terraferma 19
Still Mine 21
Prisoners 23
In a World 25
Don Jon 26
Instructions Not Included 28
T. Family 30
Escape Plan 30
Romeo & Juliet 31
I'm in Love With a Church Girl 33
Runner Runner 35
Cloudy, With a Chance of Meatballs 2 36
Adore 36
IInequality For All 37
Salinger 38

On Video/DVD

T. Adventists 39
JFK 41
Thirteen Days 42

Sweet Resources 40
Article: Films for Thanksgiving 43
Lectionary Links 44
Media Meanderings 46

Unless otherwise noted all Scripture quotations used in this journal are from the New Revised Standard Version Bible, copyright © 1989 the Division of Christian Education of the National Council of the Churches of Christ in the United States of America. Used by permission. All rights reserved.